

Title:
Figure 11-1.1: Lime Down A Fluvial Flood Risk Map

Document:
**Volume 2
Hydrology, Flood Risk and Drainage
Environmental Statement (ES)**

Legend:

- Solar PV Site
- Individual Field Boundaries
- Solar PV Areas
- Substation
- BESS
- Hydrological Features**
- EA Main River
- Ordinary Watercourse
- EA Flood Zone 2
- EA Flood Zone 3

Data: Base Maps: Contains OS data © Crown copyright and database right 2025 | © Environment Agency copyright and/or database right 2018. All rights reserved. Some features of this map are based on digital spatial data from the Centre for Ecology & Hydrology, © NERC (CEH) | © Crown copyright and database rights 2018 Ordnance Survey 100024198

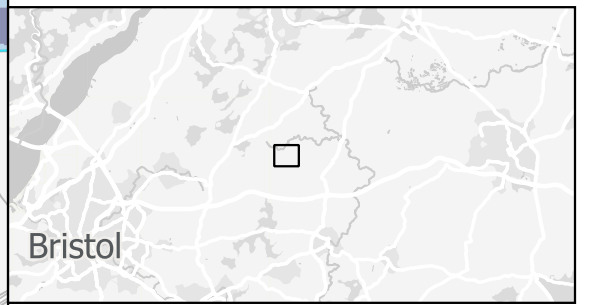

APFP Regulation: 5(2)(a)
Application Doc no.: EN010168/APP.6.2
Drawing no.: 317212/11.1.1

Co-ordinate system: OSGB36 / British National Grid
Scale: 1:10000 @ A3

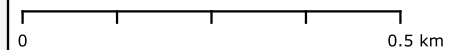

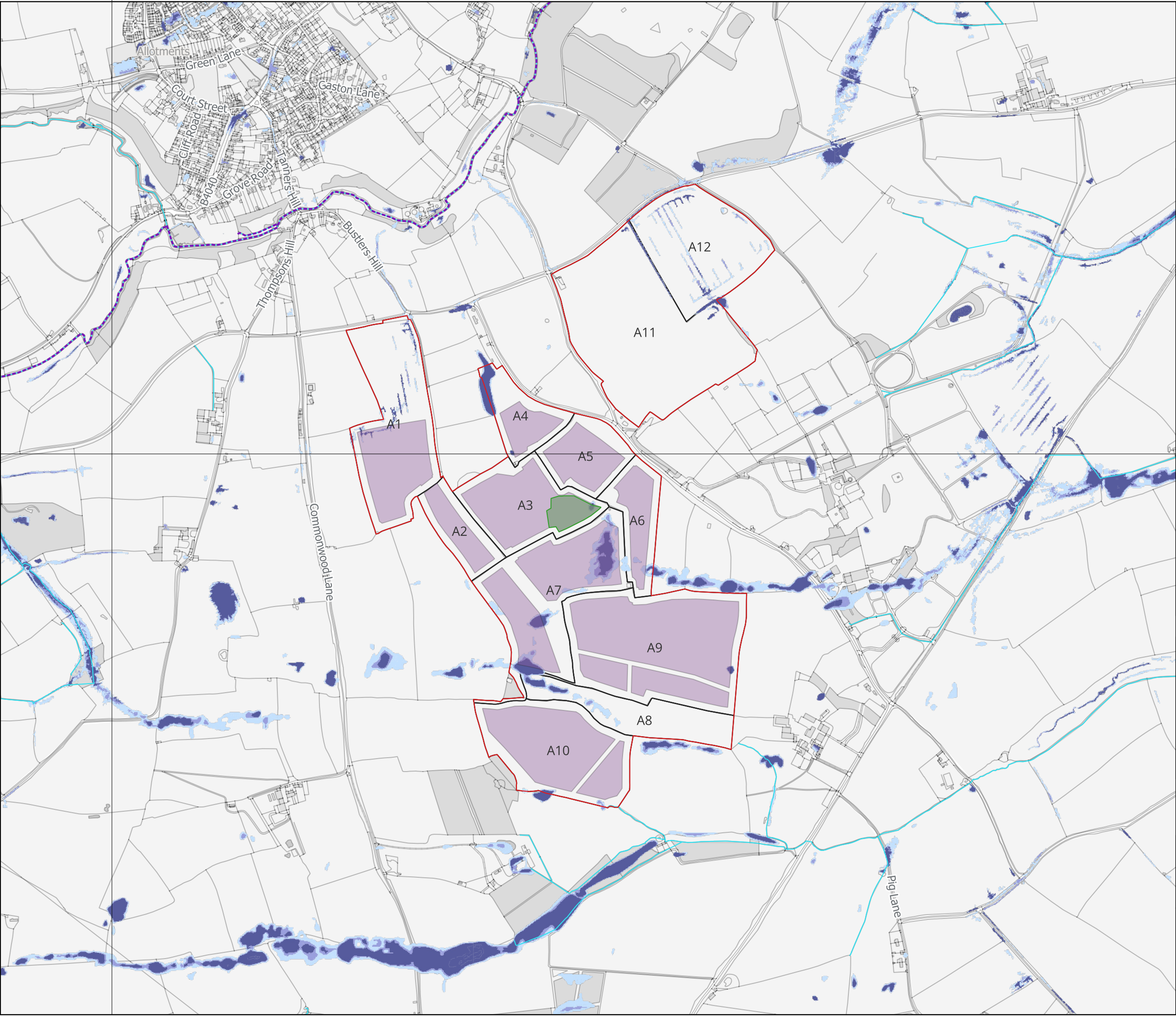

Title:
Figure 11-1.2 Lime Down A Surface Water
Flood Risk Map

Document:
Volume 2
Hydrology, Flood Risk and Drainage
Environmental Statement (ES)

Legend:

- Solar PV Site
- Individual Field Boundaries
- Solar PV Areas
- Substation
- BESS
- Hydrological Features**
- EA Main River
- Ordinary Watercourse
- High Likelihood (>3.3% AEP)
- Medium Likelihood (1% -3.3% AEP)
- Low Likelihood (0.1% - 1% AEP)
- Very Low Likelihood (>0.1% AEP)

Data: Base Maps: © Crown copyright and database rights 2025 Ordnance Survey 0100031673 | Contains OS data © Crown copyright and database right 2025 | © Environment Agency copyright and/or database right 2015. All rights reserved. | Some features of this information are based on digital spatial data licensed from the Centre for Ecology & Hydrology © NERC (CEH), Defra, Met Office and DARD Rivers Agency © Crown copyright. | © Cranfield University. © James Hutton Institute. Contains OS data © Crown copyright and database right 2015. Land & Property Services © Crown copyright and database right.

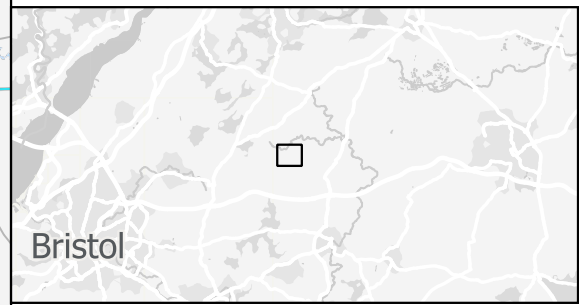

APFP Regulation: 5(2)(a)
Application Doc no.: EN010168/APP.6.2
Drawing no.: 317212/11.1.2

Co-ordinate system: OSGB36 / British National Grid
Scale: 1:10000 @ A3

